

OWNER'S DEDICATION

We, Carl H. Freeman Associates, Inc., a Maryland Corporation, by Norman H. Dryfus, Executive Vice President, and John H. Huff, Assistant Secretary, owners of the property shown hereon and described in the Surveyor's Certificate hereby adopt this plan of subdivision, including the minimum building restriction lines, dedicate the streets to public use, and establish the slope easements...

There are no easements, leases, liens, mortgages or trusts on the property included in this plan of subdivision except a certain deed of trust and the party in interest thereto has below indicated his assent.

DATE: 3/21/81
ATTEST: [Signature]
CARL H. FREEMAN ASSOCIATES, INC.
BY: [Signature] (SEAL)
Executive Vice President

I hereby assent to this plan of subdivision
[Signature]
WITNESS

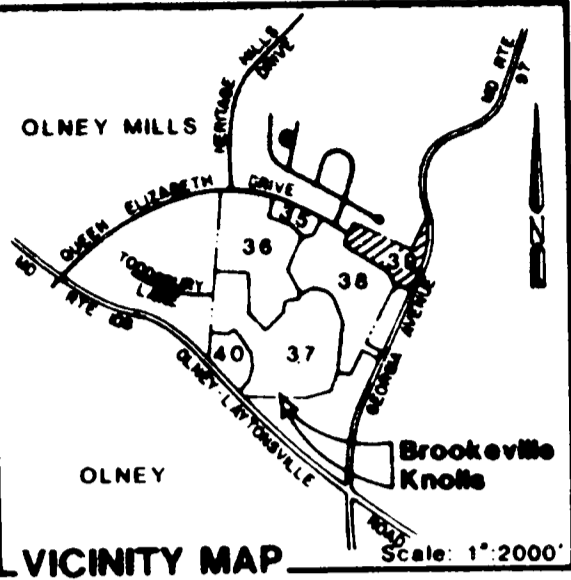

SURVEYOR'S CERTIFICATE

I hereby certify that the plan shown hereon is correct; that it is a subdivision of part of the property conveyed to Carl H. Freeman Associates, Inc., as described in the above (3) following deeds recorded using the Land Records of Montgomery County, Maryland...

2/26/81
[Signature]
Registered Land Surveyor MD46915

NOTES:

- 1. This is a R-200 cluster development. Resubdivision is strictly controlled and development must be in accordance with the approved preliminary plan.
2. Total area of street dedication is 2.7724 AC or 120,765.61 sq ft.
3. This plan conforms with the requirements of Chapter 88-4 of the Montgomery County Code to provide moderate, priced dwelling units.

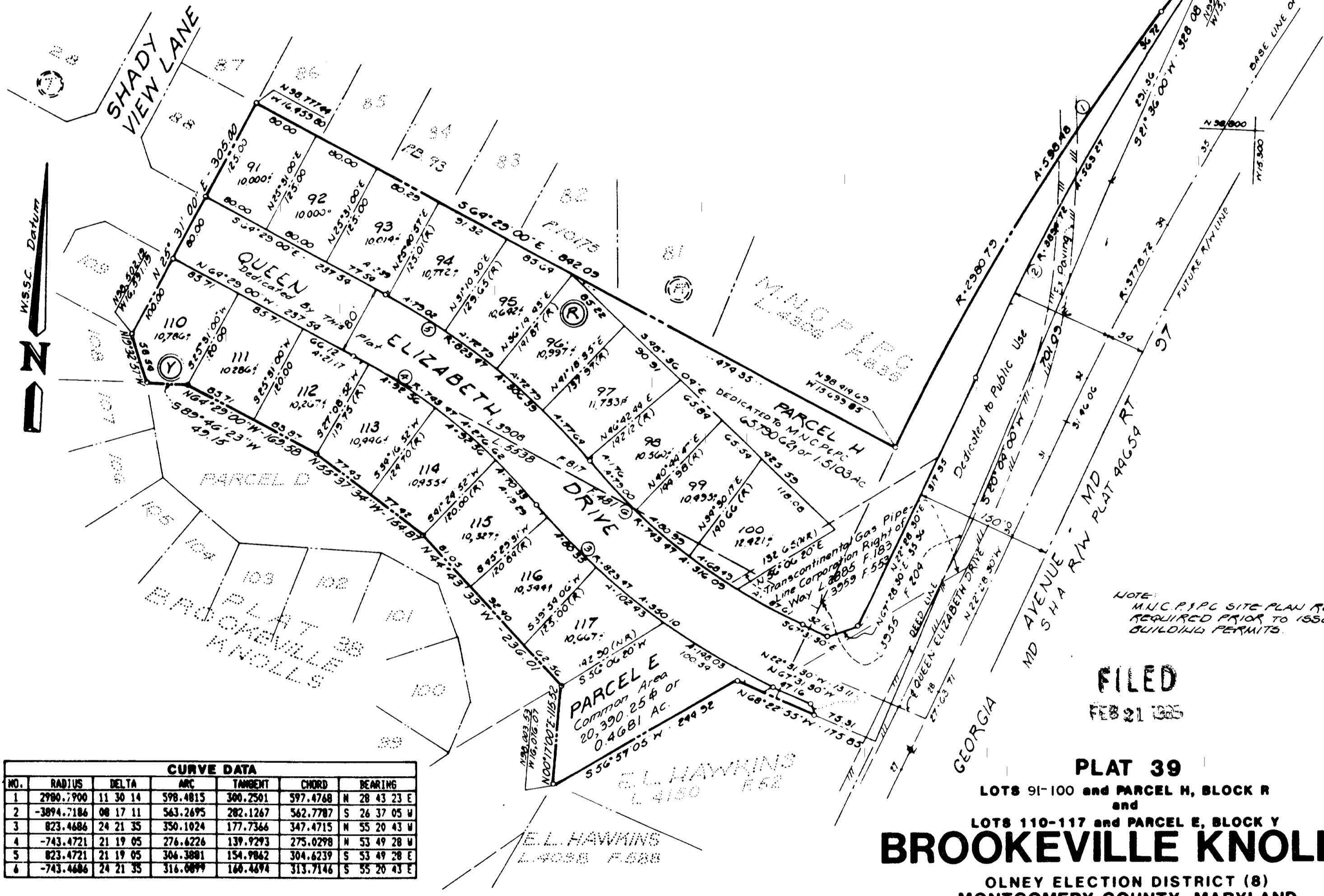

CURVE DATA table with columns: NO., RADIUS, DELTA, ARC, TANGENT, CHORD, BEARING. Contains 6 rows of curve data.

FILED FEB 21 1985
PLAT 39
LOTS 91-100 and PARCEL H, BLOCK R
and
LOTS 110-117 and PARCEL E, BLOCK Y
BROOKVILLE KNOLLS
OLNEY ELECTION DISTRICT (8)
MONTGOMERY COUNTY, MARYLAND
Scale: 1" = 100' January, 1981

FOR PUBLIC WATER AND SEWER SYSTEMS ONLY 281095178324/301 9100 200 W0M5P
MARYLAND NATIONAL CAPITAL PARK AND PLANNING COMMISSION
MONTGOMERY COUNTY PLANNING BOARD
APPROVED: [Signature] MARCH 26, 1981
SECRETARY-TREASURER
MONTGOMERY COUNTY, MARYLAND
DEPARTMENT OF TRANSPORTATION
Approved: [Signature]
By: [Signature] FOR DIRECTOR

Johnson, McCordic & Thompson, P. A.
ENGINEERS - PLANNERS - SURVEYORS - LANDSCAPE ARCHITECTS
1751 ELLIOT ROAD-SILVER SPRING, MARYLAND 20910-301 434-7000
FLEETWOOD, MD